

OTHER LANDS OF
HILLSDALE NEIGHBORS, INC.
(BK.481, PG. 518)

MAG. NORTH
JULY 2021

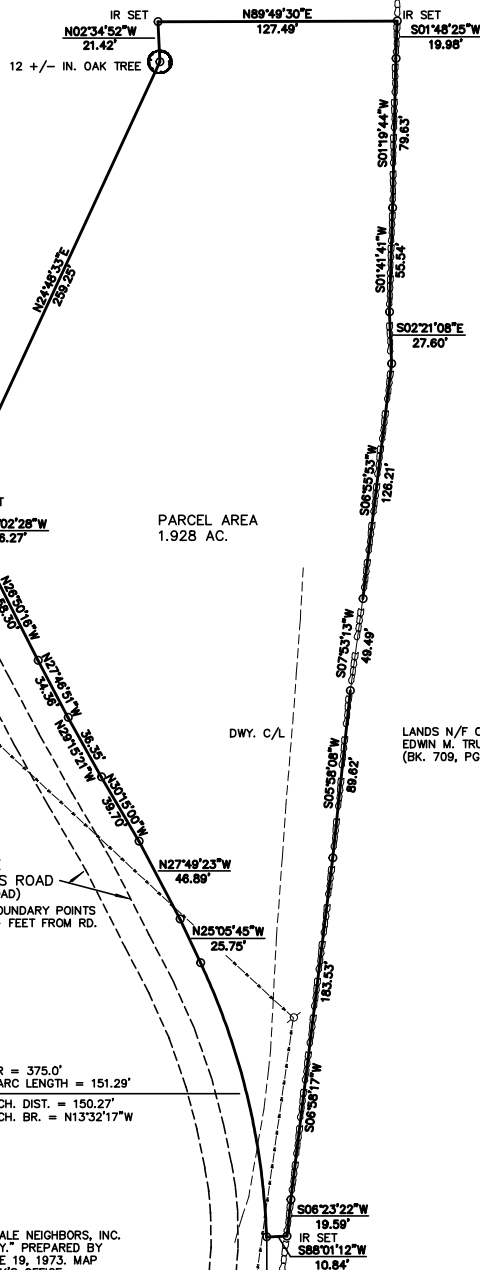

POINT OF BEGINNING
IRON ROD SET
0.54 +/- MILE TO
BUSHNELL ROAD

PARCEL AREA
1.928 AC.

DWY. C/L

HILLSDALE
NEIGHBORS ROAD
(PRIVATE ROAD)
ROADWAY BOUNDARY POINTS
SET 25 +/- FEET FROM RD.
CENTERLINE

OTHER LANDS OF
HILLSDALE NEIGHBORS, INC.
(BK.481, PG. 518)

R = 375.0'
ARC LENGTH = 151.29'
CH. DIST. = 150.27'
CH. BR. = N13°32'17\"/>

REF. MAPS
1. "SUBDIVISION PLAN PROPERTY OF HILLSDALE NEIGHBORS, INC., TOWN OF HILLSDALE, COLUMBIA COUNTY, N.Y." PREPARED BY BARROW, ROCKFELLER & NUCCI, DATED JUNE 19, 1973. MAP NO. 4933 FILED IN COLUMBIA COUNTY CLERK'S OFFICE.
2. "PROPERTY OF HILLSDALE NEIGHBORS, INC., TOWN OF HILLSDALE, COLUMBIA COUNTY, N.Y." PREPARED BY ROCKFELLER & NUCCI, DATED MAY 30, 1972 AND REV. OCT. 9, 1972. MAP NO. 4803 FILED IN COLUMBIA COUNTY CLERK'S OFFICE.

TO BUSHNELL ROAD

UNAUTHORIZED ALTERATION OR ADDITION TO THIS DRAWING IS A VIOLATION OF SECTION 7209, SUBDIVISION 2 OF THE NEW YORK STATE EDUCATION LAW. ONLY COPIES FROM THE ORIGINAL OF THIS DRAWING BEARING AN ORIGINAL OF THE PREPARER'S INKED OR EMBOSSED SEAL AND SIGNATURE SHALL BE CONSIDERED TO BE VALID TRUE COPIES.

0 50 100
SCALE: 1 IN. = 50 FT.

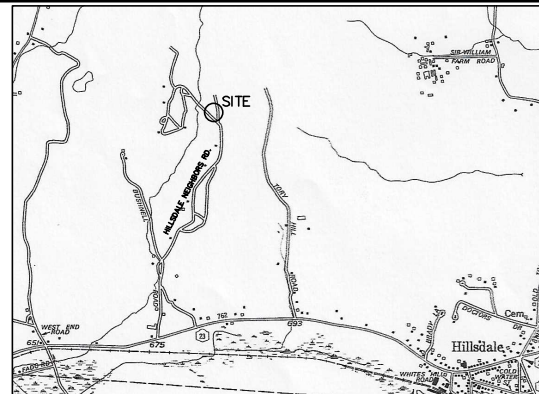

LOCATION PLAN SCALE: 1 IN. = 2000+/- FT.

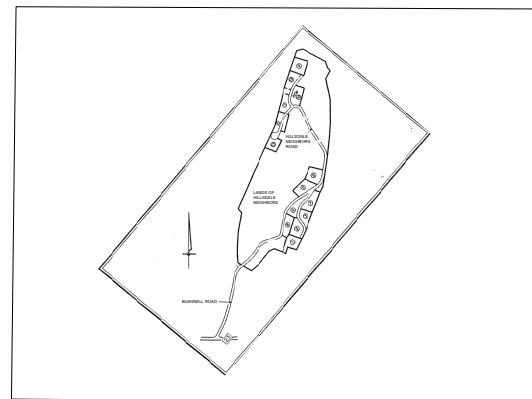

Hillsdale Neighbors Inc Area Map

LANDS N/F OF
EDWIN M. TRUMAN AND TRACY P. TRUMAN
(BK. 709, PG. 1845)

LEGEND

- IR SET IRON ROD SET
- BOUNDARY POINT
- ⊖⊖⊖⊖⊖⊖ STONE WALL
- UTILITY POLE
- OVERHEAD UTIL. LINES
- X-X-X- WIRE FENCE LINE

PORTION OF THE LANDS OF THE HILLSDALE NEIGHBORS, INC. TO BE CONVEYED TO DEBRA ADAMSONS MERRILL AND TANYA MERRILL	
PORTION OF TAX MAP PARCEL NO. 145.-1-5	
TOWN OF HILLSDALE	COUNTY OF COLUMBIA
STATE OF NEW YORK	
REF. DEED: BK.481, PG. 518	AREA: 1.928 AC.
SCALE: 1 IN. = 50 FT.	DATE: AUGUST 14, 2021
CARL S. MATUSZEK, P.E., L.S.	
241 SCANNELL ROAD CHATHAM, NEW YORK 12037 518-392-2425	